

## BRD1 .50 / 5 - 25/120/25 (ØA or Ax B) - 310

TYPE                      Thickness.E                      LENGTH L                      Ø DRILLING or SQUARE HOLE                      ALLOY  
 LENGTH C                      LENGTH X                      LENGTH Y

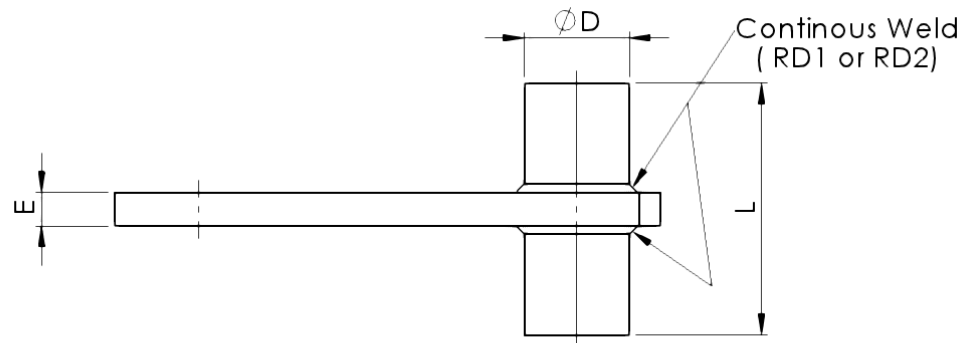

BRD1  
continuous weld side

BRD2  
continuous weld 2 sides

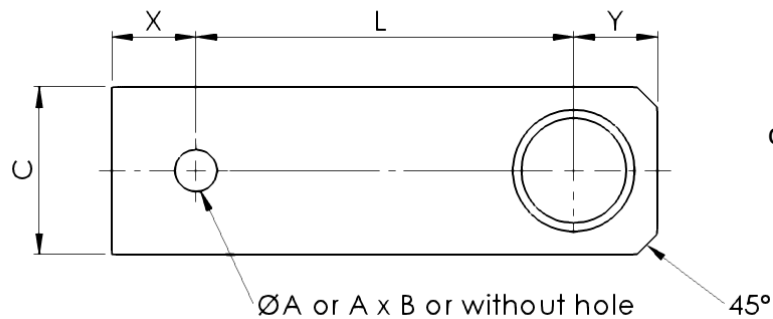

Our recommendations :



France – phone : + 33 3 66 55 00 30  
 anchorscontact@gmail.com  
 www.anchorsforrefractory.com

Options :



B2-01  
 06-2015

This drawing is the property of ANCHORS unauthorised use and / or reproduction of the drawing is prohibited. Informations mentioned are guide lines only and can be modified without previous notice .Please contact us if you want a liable specification

**B-BRICK ANCHOR**